THE GETTYSBURG TIMES.

SIXTEENTH YEAR | GETTYSBURG, PA., FRIDAY, OCTOBER 11th, 1918. | PRICE TWO CENTS

INFLUENZA TAKES MORE SOLDIERS

Men who had been Critically Ill among Number of the Fatalities.

NEW CASES DIMINISHING

Major Eisenhower Speaks of Gratitude and Appreciation for Work of Gettysburg.

Headquarters Camp Colt,
Gettysburg, Pa.
October 11, 1918.

To The Citizens of Gettysburg:

On behalf of the officers and men of Camp Colt, as well as their relatives and friends, I wish to express to you our sincere appreciation of your timely assistance during the recent regrettable epidemic. It is gratifying to note the spirit of co-operation which has prevailed everywhere, and I am sure your kindness and sympathy will ever remain a bright spot in the memories of those who have suffered bereavement.

D. D. Eisenhower,
Major, Tank Corps,
Commanding.

Just when it was hoped that the death rate at Camp Colt had been definitely checked, fatalities again increased and during the twenty four hour period closing at eight o'clock this morning, nine more soldiers fell victims to the pneumonia developing from influenza.

While the people of the town were rejoicing in the belief that the epidemic had spent itself, those better acquainted with the condition of some of the sick men, knew that further fatalities were almost sure to come. Some of them had been critically ill and in spite of the most careful medical care and nursing they died.

The encouraging feature of the day's report from the camp is the continued small number of new cases. Only fourteen new influenza sufferers were admitted to the hospital, while five men were discharged. The total now under treatment is 200.

Additional deaths not formerly reported are the following:

Ward G. Haviland, aged 29 years, Spencer, Massachusetts.

John A. Gealse, aged 26 years, Barre, Vt.

Lloyd M. Miller, aged 22 years, Little Valley, New York.

Communities in neighboring counties are now exerting efforts toward helping the sick boys. York and Hanover have sent large quantities of jellies, preserves and other dainties. Employes of the Landis Tool Company, at Waynesboro, and other people of that town contributed funds with which was purchased enough fruit to fill an automobile. This was brought over by Miss Mary Arnold who was largely instrumental in the conception and carrying out of the idea.

It is stated now that there are plenty of preserves and jellies on hand for the present. When more are needed notice will be given. The hospitals still need quantities of chickens, eggs, butter, and other produce. Persons desiring to contribute such things are asked to telephone Red Cross headquarters before bringing them in, so that they can be furnished at the time they will do the most good and so that they can be properly handled.

In the town conditions continue good. Gettysburg has so far escaped with comparatively few civilian cases and this is due, it is thought, to the care being taken by residents. The fatalities at camp have been a valuable lesson to citizens and every precaution has been adopted. Sprays have been bought in great quantities and are being regularly used, crowds are avoided, the streets are almost deserted at night, and such continued precautions will, it is believed, help Gettysburg to avoid the consequences of an epidemic such as has fallen on other towns.

A number of the county towns report large numbers of cases. New Oxford, Biglerville, Littlestown, and Arendtsville are among those which are suffering from the disease but, so far, the death toll has been very small.

Doctors are urging people not only to take every care to avoid the disease but to be especially watchful, in case they do contract it, during the period they are convalescent. A very large proportion of the deaths come through relapses.

CALL FOR LIMIT IN BUYING BONDS

People Urged not to Hold Back but to Take All they Can Afford.

CASH AND INSTALLMENTS

Buy to Capacity for Ready Money and then Subscribe for More on Payment Plan.

That there must be no holding back to see what the other man is going to do, is the Liberty Loan admonition to-day. It has been found in following up the workers in some parts of the county that many people are making subscriptions below their actual ability, with the provision that they will take more later if that is found necessary to put their district over the top.

Such a policy will merely serve to hold up the campaign. People are urged to subscribe at once to their limit. The quota is double what it was last spring, great difficulties have suddenly appeared to hinder the publicity work of the committee, and every person must come through at once with his maximum subscription.

On Thursday a single worker told of interviewing three well-to-do citizens. "Yes, I have bought", each one said, "and I will take another next week, if the county needs it."

The county needs it and needs it right now, Liberty Loan headquarters says with all the emphasis at its command. Raising two million dollars in Adams County is a big job, and it means that subscriptions must be made up to the limit. People are urged to buy not only to their limit for cash, but after they have done that, to buy more to pay on the installment plan. The county dare not fall down and the individual has it in his power to prevent such a calamity.

If solicitors have not yet seen you, go to your nearest bank and subscribe at once, or hunt up a solicitor and turn over your subscription, Liberty Loan heads say.

Bendersville leads the county in the percentage of sales on its quota, having already met nearly one-third of its allotment. Littlestown has now passed New Oxford in the amount of sales.

The First Ward team composed of Miss Cope, Miss Sefton and Miss Miller, which several days ago led all other town teams, has doubled its returns and now reports subscriptions amounting to $11,750. That is for the south side of Baltimore street from Middle street to the end. Roy Wentz, with a district less than a block in length, has sold $5300 worth of bonds. He has the north side of York street from the furniture company office to the Shealer property.

The total subscriptions announced at noon to-day amounted to $268,600.

The returns for the towns and townships of the county as announced at headquarters at noon are as follows:

District	Allotment	Sales
Arendtsville Boro.	26,020	2,450
Franklin Twp.	106,880	18,550
Bendersville Boro.	28,580	9,400
Menallen Twp.	67,000	3,650
Biglerville Boro.	37,770	1,900
Butler Twp.	97,860	1,700
Tyrone Twp.	41,890	
East Berlin Boro.	108,070	7,900
Abbottstown Boro.	45,540	3,250
Reading Twp.	73,880	6,500
Hamilton Twp.	46,250	1,250
Berwick, Twp.	42,970	200
Fairfield Boro.	33,400	7,300
Hamiltonban Twp.	55,650	700
Liberty Twp.	31,380	2,150
Gettysburg 1st Ward	162,250	38,250
Gettysburg 2nd Ward	153,590	28,750
Gettysburg 3d Ward	47,300	11,500
Cumberland Twp.	69,630	3,450
Straban Twp.	75,610	1,500
Highland Twp.	24,520	1,000
Mt. Joy Twp.	65,000	1,900
Freedom Twp.	24,220	6,400
Littlestown Boro.	83,640	22,350
Germany Twp.	39,500	650
Union Twp.	70,710	5,800
Mt. Pleasant Twp.	84,500	6,500
McSherrystn 1st Dis.	20,220	6,650
McSherrystn 2nd Dis.	41,240	2,900
Conewago Twp.	77,510	8,050
New Oxford Boro.	77,440	22,300
York Springs Boro.	29,090	2,450
Latimore Twp.	65,100	3,900
Huntington Twp.	64,280	1,000
Oxford	55,940	4,000
Out of County		14,750
S. A. T. Corps		7,650

FOR SALE: four cylinder roadster. Inquire Times office.—advertisement 1

SEE Oyler and Spangler ad on another page.—advertisement 1

MORNING BLAZE AT FINE OLD MANSION

Auburn Damaged to Extent of Several Thousand Dollars. Workers' Timely Aid.

Fire on Wednesday broke out in the old McPherson home, "Auburn", at Catoctin Furnace, and only by excellent work on the part of helpers was saved from destruction. The flames were confined mostly to one end of the building in the kitchens and servants' quarters. The loss will amount to several thousand dollars.

The family was awakened by the smoke about five o'clock in the morning. They were in the far end of the home, and by the time the smoke was detected the flames were well under way. When the members of the family arose they were unable to telephone for help, as the telephone had been burned out.

A passing motorist notified Thurmont people of the fire. A large crowd gathered, and a bucket brigade fought the flames. Later fire extinguishers were taken out and proved effective. The fire was confined principally to the one end of the property. However, part of the roof of the dwelling proper was damaged, while some of the furniture was ruined. The origin of the fire is not known.

Some time ago there was a fire in outbuildings at "Auburn". The mansion was recently remodeled.

HARD FROSTS ARE LATE THIS YEAR

Damage Done has not been very Heavy, Say Reports to the State Capitol.

Frosts of a killing type have been far fewer in number and less harmful this year than last year and have moreover been later than usual, according to reports reaching the State Department of Agriculture.

Last year there were very severe frosts early in September—and great damage was done to corn and tomatoes, especially in northern and central counties and they were followed by hard frosts within a few weeks in southern counties. The winter also came early and much corn remained in the field for months.

The first frosts of any vigor came this year on September 11, but were more or less restricted and not so severe as those of about the same time last year. Other frosts were reported the first few days of October. This week's frosts have been general, but have not been very harmful as people were prepared for them.

POSTPONE SYNOD SESSIONS

All Lutheran Churches in this County Affected.

The influenza restriction on all religious meetings has caused the sessions of the West Pennsylvania synod of the Lutheran church, which were to have been held in Hanover next week, to be postponed. All the Lutheran churches of Adams County are members of this synod.

The sessions will now be held there during the week of November 25, or some time after the merger of the General synod, the General council and the United Synod South of the Lutheran church of America, has been effected. The merger will be made at New York city the week of November 17 and the new union will be called the United Lutheran Church of America.

FOR NEW RULINGS

Autoless Sunday Program About to be Abandoned.

The autoless Sunday program is about to be abandoned in favor of a new plan for restricting use of gasoline by automobiles.

W. Champlin Robinson, chief of the Fuel Administration's oil conservation division, says that an announcement on the subject probably will soon be ready. He did not indicate the nature of the new program, but the understanding is that some scheme has been worked out to distribute gasoline saving over every day in the week without actually using a card rationing system.

WANTED: men for steady employment. Good wages. Reaser Furniture Company.—advertisement 1

LOST: bunch of keys. Reward, if returned to either Times or American Express office.—advertisement 1

FATHER AND HIS DAUGHTER DEAD

Two Deaths Occurred within Twenty Four Hours of Each Other.

FORMER PASTOR IS DEAD

Was Minister of United Brethren Churches at Gettysburg and Salem for Several Years.

John Peters died Wednesday night at the home of his son, in New Kensington.

Susan Peters Ansley, his daughter, died in Birmingham, Alabama, the day before.

Mr. Peters is survived by his son, George Peters, and his daughters, Miss Eva Peters, of New Kensington; Mrs. W. S. Adams, of Aspers; Mrs. F. C. Putney, of Lemoyne; and Miss Damaris Peters, of Hawthorne, N. Y.

Mrs. Ansley is survived by her husband, Foster Ansley, and two children, Eugene and John.

Mr. Peters' remains will be buried temporarily in New Kensington, Saturday afternoon at two o'clock—and Mrs. Ansley's in Birmingham.

Until a few years ago Mr. Peters lived in Urish, where he established and conducted the Peters Nursery for many years, and where he was well known and highly respected by all.

For several months he had been failing in health. A few weeks ago he felt strong enough to go to New Kensington, and did so; but after his arrival there he was confined to his bed most of the time.

Mr Peters was seventy seven years old.

MRS. JOSEPH LIVERS

Mrs. Anna Livers, wife of Joseph Livers, former residents of Littlestown, died Monday in Baltimore at the home of her daughter, Mrs. Wylie Smith. She had been ill for seven months from the effects of a paralytic stroke. She was aged about 73 years.

Mrs. Livers was twice married and is survived by two children of the first marriage, Frank Dager, of Chicago, and Mrs. James Ross, of Baltimore, and by her husband and the following children of the second marriage: Mrs. George Buddy, of Littlestown; Mrs. Wylie Smith and Mrs. Joseph Jacobi, of Baltimore, and Edward Livers, of Philadelphia.

The funeral was held on Thursday. Services and interment in Baltimore.

MRS. H. A. LICHTWARDT

Mrs. Ada Lichtwardt, wife of First Lieutenant H. A. Lichtwardt, died at Tobyhanna on Saturday after a week's illness from pneumonia following influenza. She was aged about 22 years.

Mrs. Lichtwardt spent the summer at the home of Mr. and Mrs. Harry Montfort, East Middle street, and made many friends during her stay here. Lieutenant Lichtwardt was a doctor connected with the 327th Battalion, which had been stationed at Camp Colt, but about a month ago was transferred to Tobyhanna. Both were very active in the work of the Presbyterian church during their stay here.

The funeral was held at her home in Detroit.

REV. GEORGE W. SHERRICK

Rev. George W. Sherrick, formerly pastor of the Gettysburg United Brethren charge, died at Dallastown, Monday, after an illness due to organic trouble.

Dr. Sherrick for the past two years had been pastor of the United Brethren church, at that place, until a few months ago, when he resigned on account of his failing health. He was aged 60 years.

He leaves his wife and these sons and daughters: Edward Everett Sherrick and Wendell Philip Sherrick, who are with the United States forces overseas; Mrs. Crawford Smith, Myerstown, N. J.; Miss Helen F. Sherrick, Philadelphia, and Miss Irene G. Sherrick, at home.

MRS. JACOB MOWERY

Mrs. Susanna Mowery, widow of Jacob Mowery, died this morning at the home of her daughter, Mrs. W. E. Kapp, in Biglerville, aged 86 years, 1 month, and 23 days.

She leaves two daughters, Miss Clara R. Mowery, Harrisburg; and Mrs. W. E. Kapp, Biglerville.

Funeral from the Kapp home at two o'clock Sunday afternoon. Because of the State health restrictions the services will be private. Interment in Biglerville cemetery.

NOW MISSING FOR OVER SIX WEEKS

Adams County Resident either Lost in Mountains or Taken away.

The mystery of the disappearance of Smith Flohr, the aged resident of Fountaindale, remains unsolved. Members of his family have kept up a continual search and inquiry since the latter part of August, when he was last seen, but nothing has been learned from any source that throws any light on his present whereabouts, if alive, or what might have happened to him.

Mr. Flohr is eighty-two years old and was last seen August 20, in the vicinity of Monterey Inn. He was then on the way from the home of his son, Alvin S. Flohr, Fountaindale, to the home of another son, D. S. Flohr, at Blue Ridge Summit. Mrs. A. C. Spielman, Amsterdam, is a daughter, and a part of his time was spent with Mrs. Spielman when he was well enough to go from place to place.

Every section of the mountains has been searched time after time and many other sections of the country have been visited by members of the family. The disappearance of the aged man has been widely advertised but all to no avail. His disappearance is as complete as though the earth had swallowed him.

It is now the belief of his family that he was picked up by some automobilist who took him away from his regular places of association and that he then may have wandered about until others found him. He may have been in such a state that he could not tell who he was or where he lived. He may be alive somewhere and it will give great comfort to the members of the family if anybody who hears anything about a man of this description will communicate with them at once.

NO CHANGES IN PRICE SCHEDULE

Figures for Coming Week Allowed by Committee to Remain the Same.

Market conditions here remain the same as last week and the price fixing committee of the county food administration did not find it necessary to change any of the figures for the week of October 14th. The schedule accordingly remains the same throughout.

Wheat, graham and rye flour stand at $10.80 a barrel, which makes the eighth-sack cost $1.45, or seven cents a pound.

Bread, wrapped, .09 and .10; unwrapped, .08 and .08.

Canned Corn, wholesale, .16; retail, .15 to .25.

Canned Peas, wholesale, .16; retail, .15 to .25.

Canned Tomatoes, wholesale, .20; retail, .18 to .25.

Raisins, packages, wholesale, .11 to .12½; retail, .15.

Prunes, wholesale, .13 to .15; retail, .15 to .18.

Peaches, wholesale, .14 to .15½; retail, .15 to .18.

The schedule in addition to the above items is as follows:

	Wholesale	Retail
Corn Flour	.05¼ .05½	.07
Corn Meal	.04½	.06
Hominy	.05¾	.07
Barley Flour	.05½	.07

(Continued on Fourth Page)

PLANTING FISH

County Anglers See that Stream is Restocked.

The Conewago Game and Fish Protective Association received ten cans of black bass fry and ten cans of small frogs from the state hatchery at Torresdale this week. Clarence Smith and Marcellus Staub immediately upon receipt of the cans took them to different points along the Little Conewago. Next Saturday they will receive a large shipment of small cat fish and will plant them in the same stream.

TAKING PRECAUTIONS

Disinfectants and other Means Used to Safeguard Boys.

The thorough methods at the college and academy to protect the young men from influenza continue to be used. The corridors and rooms are being treated regularly with disinfectants, classes are held with windows up, and space is left between all chairs.

STREAM FILLED WITH HUN DEAD

Adams County Boy Wounded in France Tells of Terrible Execution.

HUNDREDS OF PRISONERS

Saw them by the Carload. Now Recovering from Wounds Received while in Action.

In a letter to his home people Sergeant Percy E. Eichelberger, formerly of near York Springs, who has been taking part in the grand offensive against the Germans, says in part:

"I am coming along fine and expect to fully recover from my wounds. I was right in the midst of the fight and we sure went at it hot and heavy. The shrapnel and gas were something awful and I was one of the unfortunates, so was sent back to the hospital and have recently learned that it may be weeks before seeing the line again.

"We sure are treated fine in the hospital. The nurses can't do enough for us and the French people bring us flowers of all kinds. The Red Cross is the greatest organization of help we have.

"We boys here know the people are backing us up and we are going to do our best. When we start to capture a place, it's get it or die in the attempt. One cannot imagine what it is like at the real front. To say it plain, it's regular hell. I had many souvenirs, books, real necessary articles and such things but lost all in the field of battle.

"A certain stream was so filled with dead Huns that one could trot across and the odor was something awful. Some of the villages are leveled to the ground, trees are mowed off and holes large enough to bury big teams are everywhere. Equipment lies scattered around everywhere, mostly Boche. It is not uncommon to run across their unburied dead and graves are very dominant. Many Boche soldier boys of fifteen have been captured. I saw twenty carloads of prisoners last week and they seemed happy that they had been captured.

"We ran up against their worst devils, the Prussians and Bavarians. Nothing is too mean for them to do and I shall never forget some of their dirty actions towards our soldiers. We can't even trust a dead Boche. While I was in the evacuation hospital the Hun planes bombed it. Five were dropped, and that is worse than shell fire. Some of the patients were killed and a nurse wounded.

"Don't think because one is wounded he is all in, for I have fond hopes of getting into it again."

THE GERMAN REPLY

If as Predicted, it will be Quickly Rejected.

(By Cable)

London, Oct. 11—The German reply to President Wilson's peace terms, according to an Austrian dispatch to the "Express", from authoritative sources, is:

"Germany will evacuate Belgium and France providing peace negotiations are under way in a neutral country before the evacuation is completed and provided the Allies have given their assurance that German territory, including Alsace-Lorraine and Polish Prussia, shall not be demanded. During peace negotiations the German troops are to remain in Russia and Roumania."

Amsterdam, Oct. 11—The Kaiser has summoned to Berlin all of the sovereigns of the German federal states for a Crown Council to be held to-morrow before the dispatching of the German reply to President Wilson's inquiry, according to a Cologne dispatch.

FUNERAL

The body of George Edward Naylor, who died on Tuesday night at Camp Lee, will be taken to Biglerville this afternoon on the train leaving Gettysburg at 3:30. The funeral will be held at two o'clock on Saturday afternoon, Rev. W. D. E. Scott officiating. Interment in the Wenksville cemetery.

WANTED: men for steady employment. Good wages. Gettysburg Furniture Company.—advertisement 1

FOR SALE cheap: parlor suit. Inquire Times.—advertisement 1

ALLIES EXTEND THEIR BIG GAINS

Pursuing Troops Open out Like Immense Fan in Exploiting Victory.

GRAND PRE WILL FALL

Mighty Triumph of British, French, and Americans Growing with Each New Report.

(By Cable)

London, Oct. 11, 1:06—Allied patrols have entered Grand Pre, battle-front dispatches tell. The Germans hold the heights to the north of the place.

It is reported that the Germans have begun the evacuation of the Chemin des Dames.

With the British Army in France, Oct. 11—British, French and American troops are pressing on after the retreating enemy between the Oise and the Ponchez, and are spreading out fanwise and enlarging the gigantic wedge which has been forced into the German army.

The British now are only 10 miles southwest of Valenciennes. The British troops are also reported in Beaumont, four miles west of Douai.

The British are beyond Le Cateau. The road running northeast and southeast from that place is congested with traffic of all kinds.

The Americans are pushing on and have captured Busigny, but encountered stiff resistance in the Forest of Domaniale.

With the American First Army, Oct. 11—French troops co-operating with the Americans in the Argonne have reached the outskirts of Grand Pre.

From the left the French have reached the railway, approaching the Grand Pre Pass. The control of the Argonne forest is thus in the hands of the Allies, and most of the important defenses in the forest have been wiped out. The Allies have reached Somerance and occupy an advantageous section of the Kriemhilde Line.

The greatest air raid in history was carried out in this region and the back areas yesterday. Four hundred and fifty French, Italian and American planes participated in the attack with the Americans directing. More than 1000 Allied planes were in the air at one time.

WILSON TAKES REST

Goes to New York for a Brief Vacation.

(By Telegraph)

Washington, D. C., Oct. 11—President Wilson and Mrs. Wilson, Admiral Grayson, and Secretary Tumulty have gone to New York City. The President will enjoy a rest of several days there in order to prepare for the big problems which will confront him during the coming week.

NEW FINNISH KING

Kaiser's Brother-in-Law is Said to be Ruler.

(By Cable)

Stockholm, Oct. 11—Prince Charles Frederick, of Hesse, has been named king of Finland by the Langstad, reports received here state.

Prince Charles, who is a brother-in-law of Emperor William, was born May 1, 1868. He married Princess Marguerite, the youngest sister of the Emperor.

HUNDREDS PERISH

Went Down when Mail Steamer was Torpedoed.

(By Cable)

An Irish Port, Oct. 11—Four hundred and eight persons are believed to have perished when the Irish mail steamer "Lonster" was torpedoed and sunk off the Irish coast on Thursday. It was fired upon two times in succession. She was proceeding from Dublin to Holyhead.

THE WEATHER

Fair to-night and Saturday. Little change in temperature.

FOR SALE: 1917 Pedge touring car, good condition, good tires. Will sell cheap to quick buyer. Apply National Garage.—advertisement 1

DON'T forget the sale of Clayton Rider, on Route 2, Gettysburg, Saturday, October 12th.—advertisement 1

NEWSPAPERARCHIVE®

ENEMY IN FLIGHT ON WIDE FRONT

Go so Fast it is almost Impossible for Allies to Keep after them.

LE CATEAU IS CAPTURED

Great German Armies Fleeing across Open Country in Order to Escape Capture.

London, Oct. 11—The men of the once formidable German armies holding the Hindenburg line from north of Cambrai to St. Quentin are facing eastward, defeated and in retreat.

Their backs are the targets for the British, American and French troops, who bitterly fought them, step by step, out of the supposedly impregnable defenses and now are hurrying them across the open country toward the German border. Nowhere is the enemy attempting a stand in force.

Le Cateau, the important junction point 12 miles southeast of Cambrai, represented Thursday night the point of deepest penetration by the Allied troops. The British were the masters of it. All along the front, however, the British, American and French have been steadily pressing forward their infantry forces, taking numerous towns and villages, while far in advance of them the hoofbeats of the cavalry horses intermingled with the roars of the whippet tanks and the staccato barking of the machine guns inside the moving forts. So fast has been the retreat of the enemy that at various points the Allied forces afoot lost contact with him.

The retreat, which is over a front of about 35 miles, from the south of Douai to the region east of St. Quentin, has left in the hands of the Allies, in addition to the towns taken, valuable lines of communication and strategic positions of high importance and driven in a wedge that seemingly will force the Germans everywhere from the North Sea to the vicinity of Verdun to fall back. Southeast of Douai, one of the remaining strong points in the German line in the north, the British are standing in Erchin 12 miles southwest of Valenciennes, the pivotal point in the enemy's known next defense line, and 10 miles to the south the city is outflanked at Solesmes.

Meantime the French and American armies on that part of the line running from northwest of Rheims to the Meuse River are still pressing forward in the converging movement with the armies in the west and gradually are forming the entire war theater into a huge sack. The Americans continue slowly to advance up the eastern side of the Meuse, while west of the river, in conjunction with the operations of the French, they have all but obliterated the great Argonne Forest as an enemy defense position. To the west of the forest, in the Aisne Valley and still farther westward, the French also have made further gains. Throughout this entire region the Germans still are offering resistance, mainly with machine guns, realizing the importance of holding back their foes while their armies in Belgium and further south make good their retrograde movement.

Both in the Macedonian theater and in Palestine the Allied forces are pressing the enemy hard. Albania is fast being cleared of the Austro-Hungarian troops, while in Serbia the enemy is nearing Nish, harassed by the Serbians. At last accounts General Allenby was still driving the Ottoman troops northward in Palestine.

S[illegible]ghtning-like are the maneuvers of the Allied armies [illegible] battlefr[illegible] from the North Sea to Verdun [illegible] Macedonia and in Palestine—that [illegible] the war experts and his military [illegible] constantly before him [illegible] impossible to visualize the [illegible] and realize the swift strides the Allies are making in defeating the [illegible] enemy. In France and Belgium [illegible] three [illegible] are [illegible] in German [illegible] for four years have been [illegible] Armentieres [illegible] St. Quentin are [illegible] Douai [illegible] also all [illegible]

Some [illegible] know the H[illegible]

LATEST HUN OUTRAGE

Shoot Belgians who Rose against Deportation Plan.

A[illegible] Oct. 11—[illegible] has broken out [illegible] Bruges [illegible] populace [illegible] attempts of the Germans [illegible] civilians, according to Les Nouvelles. German troops used [illegible] killed and wounded numerous Belgians.

Throughout Flanders, the newspaper says, the roads are encumbered with cattle, horses and pigs which are being transported to Germany.

INVASION OF GERMANY NEXT

Possible Development of Movement now under Way. Into Rhine Valley.

Washington, Oct. 11—The smashing victory of St. Quentin may be paving the way for early invasion of Germany itself. Striking hints of a wholly new enterprise, directed at the Upper Rhine Valley, have come from unofficial quarters in France, and they follow repeated reports from Switzerland that the civil populations of the Rhine Valley towns were being removed by the German authorities.

Some officers here regard these reports as highly significant. They give them particular weight because it now appears certain that the enemy will be forced far back all along the front in Northern France and Belgium within the next few days. While the constant hammering is kept up in the north to pin the German armies there it might be possible, it was said, to deliver a new stroke on the Alsace-Lorraine front that might swiftly develop into an invasion of Germany itself by way of the Rhine Valley.

The wholly unexpected extent of the German collapse between St. Quentin and Cambrai, however, may upset any plans for a drive to the Rhine Marshal Foch may have planned. As the enemy stands to-day, with a great gap torn in the center of the lines that were already struggling to extricate themselves and get back to a shorter front, there is even the possibility of a crushing and immediate military victory for the Allies.

Big Trap For Germans

Should the French to the south or the British to the north also succeed in breaking through before the Germans can complete an extensive retirement, the capture or destruction of a whole enemy army group might be realized. In the opinion of observers here the situation has almost limitless possibilities, and Marshal Foch is virtually certain to concentrate every ounce of power at his command in an effort to execute a final coup.

For this reason it does not appear likely that the Rhine drive plans, if there are such plans, will develop until the situation clears in the north. Should the German armies escape the triple trap between Verdun and the North Sea, however, and establish a line on the Meuse front, many officers are confident that the center of attack will swing suddenly to a drive into Germany itself by the shortest route, the Rhine Valley.

350 PLANES IN GREAT AIR RAID

Dropped Tons of Bombs on Several German Army Cantonments.

With the American Expeditionary Forces, Northeast of Verdun, Oct. 11—An American bombing expedition, consisting of more than 350 machines dropped 32 tons of explosives on German cantonments in the area between Wavrille and Damvillers, about 12 miles north of Verdun.

The American bombing exploit marks one of the high spots in the air operations in the war. In the expedition were more than 200 bombing airplanes, 100 pursuit machines and 50 triplanes.

The bombing machines were given splendid protection during the aerial battle which took place during the operation. Twelve enemy machines were destroyed. Only one Entente plane failed to return.

In addition American airplanes yesterday destroyed or brought down [illegible] German machines and one balloon. They also took a great number of photographs and dropped newspapers to the German troops.

Thrills Washington

Washington, Oct. 11—Word of the first great American air raid against [illegible] camps [illegible] sent a thrill through War Department [illegible] report [illegible] further details of the exploit. So far as could be learned [illegible] the [illegible] enterprise [illegible] undertaken [illegible] the western front [illegible] employed [illegible]

Aided By Allies

[illegible] permitted to pass by the American military censor is taken here to [illegible] that the operation was a joint enterprise, with French and possibly British [illegible] the direction of the Americans. The reference to [illegible] planes as included in the [illegible] fleet [illegible] no explanation here. If they were operated by American pilots, they are French-built machines [illegible] details of the equipment obtained abroad by General Pershing have [not] been released for publication.

SHIP SHELLED AS IT WAS SINKING

And Two Hundred and Thirty Americans are Believed to be Lost.

WOMEN LOST IN ANOTHER

Only One Lifeboat Permitted to Get Away from the Horse Transport Ticonderoga.

An Atlantic Port, Oct. 11—Scores of American sailors and soldiers were killed or wounded by shrapnel fired by a German submarine after it had torpedoed the steamship Ticonderoga 1,760 miles off the Atlantic Coast, according to the story told by 20 survivors who arrived here yesterday aboard a British freighter.

There were 250 men aboard the Ticonderoga, an American steamship of 5,130 tons, and all but the 20 who arrived here are believed to have perished. The survivors got away in the only boat which was not demolished by the shellfire from the submarine, they said. Seventeen of the men who reached port were members of a detachment of soldiers detailed to care for horses which were being transported.

The Ticonderoga was attacked, persumably on October 2 when she fell behind her convoy because of engine trouble.

Gave U-Boat Battle

According to the story of the survivors the submarine was not sighted until she had sent a torpedo crashing into the side of the ship. The torpedo did not strike a vital spot, however, and the captain crowded on full stream in an effort to escape, at the same time ordering the gun crews into action against the submarine, which appeared about a mile off.

"Our gun crews did not fire more than five or six shots," one of the survivors said. "The forward gun was shot away almost at once. The after gun and its crew was done for almost as quickly. Then the men went to the boats, but it was no use, as the flying shrapnel was spraying the decks and men fell in scores, either killed or badly wounded."

Another surviver declared that all of the Ticonderoga's eight lifeboats, with the exception of one, were riddled with shrapnel before they could be launched. A number of men who tried to get into the eighth boat were killed by shrapnel as they clambered over the side of the vessel, he said.

Refused to Stop

"Finally," this survivor continued, "one of our men, in desperation, swam close to the submarine and hailed an officer, asking him in God's name to stop firing.

"The lieutenant who answered him did so with a loaded revolver, saying that if he did not swim back he would shoot him.

"When our boat had only 29 men in it we were ordered alongside the submarine and made to tie up while the shelling of the dead and dying on the sinking ship continued.

"The leader of our boat was asked some questions, which he refused to answer, and suddenly the submarine submerged, and only the parting of the rope with which we were tied prevented our going down with it."

One of the survivors said the submarine was of the cruiser type and had the largest guns he ever had seen on a submarine. One of the engineer officers, he said, whose room was pierced by a shell from the submarine, declared that the shell was an eight-inch projectile. Heretofore only six-inch guns have been reported on submarines.

The survivors, who were adrift for four days before they were picked up, said that a raft with five wounded men on it had put off from the Ticonderoga and that they had attempted to tow it with them, but that it broke away during the night and disappeared.

Women are Victims

A British Port, Monday, October 7—The Japanese steamship Hirano Maru, of 7,935 tons gross, has been torpedoed and sunk. It is feared that 300 lives were lost.

The Hirano Maru was outward bound for Japan and carried about 200 passengers. The vessel was torpedoed and sunk by a German submarine early on Friday morning when about 100 miles south of Ireland.

The few survivors who were picked up by the American torpedo boat destroyer Sterret have been brought here. They declare that the torpedo struck the steamer in the forward engine room.

Nothing remained for those on board, including women and children, but to plunge into the ocean. A large number, however, went down with the ship. The vessel disappeared completely within seven minutes after being struck by the torpedo.

The scene was indescribable. The weather was bad and rather hazy.

The cries of the drowning was heart-rending. Everybody had been supplied with a lifebelt, but only the strongest were able to stand the buffeting waves and exposure.

Providentially the commander of the American destroyer Sterret heard the explosion and steered his vessel for the point whence the sound came. He found the ship had disappeared and he saw a mass of people struggling in the water.

There were no small boats available so the destroyer in the bad weather steamed about picking up those who were still alive. The American warship picked up 30 persons, one of whom died while being brought ashore.

CASUALTY LIST FROM OVERSEAS

Those Killed, Wounded, Captured, and Missing Reported by Pershing.

Washington, Oct. 11—The casualty lists issued by the War Department to-day contain 822 names, divided as follows: 182 killed in action, 61 missing in action, 370 wounded severely, 124 dead from wounds, 10 dead from accidents and other causes, 58 dead from disease, three dead from aeroplane accidents, 12 prisoners, two wounded slightly. The Pennsylvanians:

Killed in action: Captain Joseph E. Dudenhoefer, Erie; Lieutenant Pennington E. Way, St. Davids; Sergeant John F. Ignatosky, Reading; Corporals Harold E. Kelly, Emlenton; Herbert Miller, Philadelphia; Charles H. Allen, Donora; Joseph M. Bailey, Clarks Summit; Privates Thomas J. Best, Pottsville; James Flannery, New Philadelphia; William Karmaros, Mahanoy City; Franklin Reed, Brockport; David H. Slagle, Altoona; Arthur J. Marks, Smithport; Carl Jones, Bakertown; Kenneth L. Davis, St. Clair; Lloyd L. Delinger, Pittsburgh.

Dead from wounds: Captain James E. Zundail, Latrobe; Sergeant Daniel L. Jones, Latrobe; Privates Albert Lantz, Pittsburgh; William H. Moran, Pittsburgh; John J. O'Neill, Philadelphia; William H. Saxe, Souderton; Earl Truxal, Latrobe; Joseph C. Smith, Iselin; Samuel L. Solt, Feieral; Arthur C. Sperber, Pittsburgh; William Doyle, Belle Vernon; Raymond J. Kenney, Williamsport; Charles Lydon, Scranton; James S. Bunting, Philadelphia; John William Hill, Bradford; Leon Roberts, Philadelphia; Clarence C. Halsey, Coudersport; Walter F. Meyer, Burlington; Frank Steiger, Summerhill.

Dead from disease: Sergeant James P. McAneny, Philadelphia; Privates Raymond F. Dillman, Schuylkill; Edward O'Neill, Philadelphia; Alfred V. Charles, Scranton; George C. Meyer, Centre Square; John W. Smith, Lancaster.

Dead from accident and other causes: Privates Henry S. Clay, West Chester; Ernest J. Parsons, Benton.

Dead from aeroplane accident: Lieutenant George H. Brenner, York.

Slightly wounded: Cook William H. Schmidt, Philadelphia.

Missing in action: Corporals William Spirko, Mt. Pleasant; Harlan F. Taylor, Philadelphia; Privates John Venziele, Frankford; Paul Sapun, Pittsburgh.

Prisoner: Private Michael Grynko, Pittsburgh.

The Marine Corps casualties reported to-day number 18, divided as follows: 14 killed in action, two wounded severely, two missing in action. The Pennsylvanians:

Killed in action: Private Benjamin Berman, Philadelphia.

Missing in action: Corporal John N. Gravener, Philadelphia.

MEN STRIKE FOR WOMEN

Support Demand for Equal Pay for Equal Work.

New York, Oct. 11—At a meeting of the workers who struck at the E. W. Bliss Company's Brooklyn plant, at which torpedoes and shells are manufactured for the government, it developed that the men walked out to support the demand of the women employes for wages equal to those of the men. A communication was sent from the meeting to the company's officials setting forth that the women machine operators are doing as much work as the men, and asking increased pay on their behalf.

Estimates of the employes on strike range from 1,500 as conceded by the company to 4,000 as claimed by the strikers. Men in certain grades of work also ask wages higher than those recently granted by a federal mediation board.

TO QUIZ PALMER AND KONTA

Senate Subcommittee to Probe Charge Against Brewers.

Washington, Oct. 11—Alien Property Custodian Palmer was Thursday summoned to appear before the Senate Judiciary Subcommittee Tuesday to testify in connection with his charges of disloyalty and improper political and propaganda activity by brewers. Alexander Konta, of New York, who is alleged to have written to Dr. Bernhard Dernberg before the United States entered the war regarding the purchase of a newspaper to further German interests, also was summoned Tuesday.

PERSONAL NOTES AND BRIEF ITEMS

Short Paragraphs of Interest. Guests in Many Gettysburg Homes.

MANY VISIT ELSEWHERE

Mention of People on Short Journeys to Nearby Towns and those Spending the Day with Friends here.

Corporal Jacob Slougher, of U. S. Base Hospital No. 3, Colonia, N. J., is spending a furlough at the home of his parents, Mr. and Mrs. George Slonaker, Breckenridge street.

Mr. and Mrs. J. Houston Snyder and daughter, Arlene, of Kane, are spending some time at the home of Mr. and Mrs. Edward Oyler, Chambersburg street.

Mrs. H. C. Alleman has returned to her home on Seminary Ridge after a visit with relatives in Lancaster.

Mrs. T. C. Billheimer, after a week's visit with relatives in York, has returned to her home here.

Albert McCullough arrived in town Thursday evening from Jacksonville, Florida, for a visit with friends here.

Harry Weaver returned home on Thursday evening from York where he had been spending several days.

Mr. and Mrs. Russel Mizell and son, of Perryville, Md., are visiting relatives here.

The following spent Sunday at the home of Mr. and Mrs. William McCleaf and family, Iron Springs: Mr. and Mrs. Charles Musselman and sons, Leonard and Daniel, of McKnightstown; Mr. and Mrs. John McCleaf and daughter, Myrtle, of Cashtown; Mr. and Mrs. Elmer Sieford, of Fairfield; Miss Alice McCleaf, of Atlantic City, N. J.; Miss Margaret Boyer, of Hanover; Mrs. Hoy McCleaf, of Orrtanna, and Foster Bowers.

OXYGEN TANKS FOR FLIERS

To Contain Enough Air for Eight Hours.

Washington, Oct. 11—Oxygen tanks containing sufficient air for six to eight hours' breathing will be carried aloft hereafter by every American aviator going over the German lines in combat or bombing airplanes and by pilots and observers of reconnaissance planes going higher than 15,000 feet. The War Department announced that the tanks now are being turned out in sufficient quantities in the United States.

TO HURRY NEW OFFICERS

O. T. S. Graduation Date Moved up a Month.

Washington, Oct. 11—Advancement of the date of graduation of classes at the Central Officers' Training Schools at Camps Lee (Virginia), Pike (Arkansas) and Gordon (Georgia) from November 15 to October 15 was announced by the War Department to make available 1,600 new infantry officers a month sooner than was planned.

TOOK MUCH BOOTY

Report on Supplies Captured by Allies in Siberia.

Tokio, Oct. 11—The Japanese War Office announced that the booty captured by the Allied forces in the Amur district of Siberia between September 18 and September 22 included five steamships, 30 cars, five automobiles, 512 rifles, one machine gun, 17 cases of ammunition and thousands of bayonets and lances.

ADMIRAL GILL DEAD

Head of Board of Inspection and Survey.

Bridgeport, Ct., Oct. 11—Rear Admiral William A. Gill, aged 60, president of the Board of Inspection and Survey, Washington, died early Thursday at St. Vincent's Hospital here after a day's illness of pneumonia. The body will be taken to Arlington, Va., for burial.

The King Got His.

Solomon, a London musician, had as pupil King George II. One day, when the king had not distinguished himself by great practice or skill in playing, the teacher gave him the following classification of fiddlers. "Fiddlers, your majesty, may be divided into three classes: To the first belong those who cannot play at all; to the second those who play badly; and to the third those who play well. You, sire, have already reached the second class."

Warm Though Far North.

It is difficult to realize, but it is none the less true, that the Murman coast of Russia is as far north as King William Land, where Sir John Franklin and his men abandoned the Erebus and the Terror. But the Gulf stream makes all the climatic difference. For that reason it is possible for Quebec to be much further south than London, and New York to be on the parallels of latitude of Spain and yet have winters of great severity.—Christian Science Monitor.

BUY -A- BOND

WSS WSS WSS WSS WSS WSS WSS WSS WSS WSS WSS WSS

GUNS AND AMMUNITION

The right kind of gun is no longer easy to secure, nor can ammunition of the desired calibres be bought everywhere.

Purchases made last year for this fall's delivery have placed us in position to serve our customers as usual.

ESPECIALLY ON GUNS

WE CAN SAVE YOU MONEY.

Adams County Hardware Co.

SPECIAL SALE OF MOBILOIL

PROCEEDS FOR LIBERTY BONDS

During the remainder of the week we will devote the entire proceeds from the special sale of Mobiloil to the purchase of Liberty Bonds. The quantity we offer from our stock is packed in gallon, 5 gallon, half barrels and barrel containers.

A good time to buy this standard lubricant is NOW before the price increases.

BIGHAM' Hardware Store BIGLERVILLE

FUNERAL :: DIRECTORS

H. B. BENDER,

Gettysburg, Pa.

CASHTOWN BRANCH — M. E. FREED, Assistant

LITTLESTOWN BRANCH — JOHN W LITTLE, Assistant

All Calls, Either Day or Night, Answered Promptly by either assistant or the Gettysburg office.

Both Phones AUTO SERVICE

UNDERTAKERS...

MRS. J. WILLIAM GARLACH

will continue the Undertaking Business at 56 Chambersburg St., Gettysburg, Pa.

JOHN SHEALER, Embalmer and Director.

Mr. Shealer is a graduate of The Eckel's School of Embalming, Philadelphia.

Fairfield branch office in charge of Solomon Allison

You Are an Heir.

We like to preach the doctrine of contentment. Now, there is no man so content as the man who is heir to a great estate, and you are heir to the greatest estate that ever was, namely, the whole earth. Once the earth was owned in common by all the people. Well, are you not an heir of the original owners? It is nothing at all to own just a little corner of the world and no more. All of it is yours if you have eyes to see, ears to hear and the heart to feel.—Los Angeles Times.

Rebuff Discourteous.

Augustin Daly, who was regarded by the general public as one of the most frog-blooded of men, was standing in the lobby of his theater one evening when he was approached by an actor, who presented his card and inquired: "Do you recognize the profession?" "Did you ever see me stop and speak to one of them?" was the freezing reply.

Pleasure in Making Others Happy.

If those of us who are spending ourselves in the pursuit of empty pleasures stop for a moment and, resolving to look up our ill or less fortunate friends, would go to see them once in a while, or would send some brief message of cheer, we would experience a joy delightfully new and satisfying to ourselves. We would find it far more worth while to bring a smile to lips that have been set with pain or sorrow than to seek pleasures that may amuse us idly for a moment and then, because we are satiated with "good times," interest us no longer.—Exchange.

Recognized the Symptoms.

Little May had been sick and had her temperature taken with the thermometer several times. Shortly after, when out walking with her mother, she saw a man testing his tires with a little pressure gauge. Turning to her mother, she exclaimed: "Oh, look, mother; that poor tire must be sick, because the man's taking its temperature."

NEWSPAPERARCHIVE®

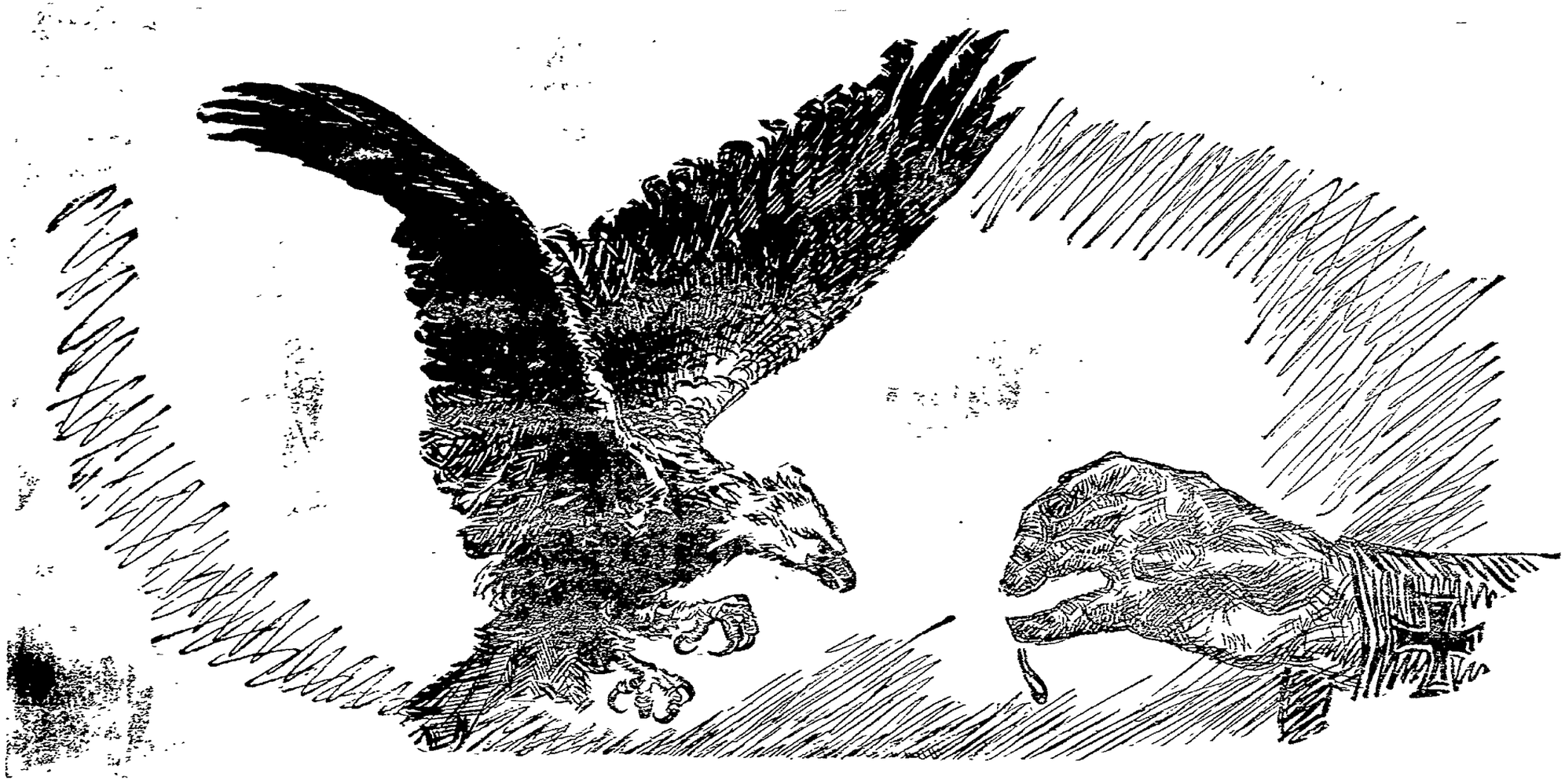

Whose Fight?

THREE MILLION MEN — half of them in France—many more in training.

But is this all their fight?

It takes ten men at work to keep one fighting man at the front.

It takes millions of dollars just to keep this army fed. It costs thousands of dollars every time one battery of big guns lays down a barrage.

Is it any wonder then, that the United States is spending at the rate of *fifty millions of dollars a day* in war and war plans? And with that grand total as the interest on a far vaster principal, which must support this colossal cost or all this task will have been in vain, whose fight do you think this is?

The man's in the trench? The fellow's on the supply-train? The chap's on the gunner's deck?

No, it is yours!

It is *your* fight, Mr. Banker—*yours*, Mr. Manufacturer—*yours*, Mr. Merchant—*yours*, Mr. Mechanic—*yours*, Mr. Worker—*yours*, Mr. Farmer. This fight is yours, all of you who are left behind, as much or even more than it is the man's in the trench.

For that man, though three million strong, cannot raise a hand in the cause of democracy, he cannot even raise a hand in self-defense, except *for you*.

He is potent only as you are potent. He can fight only as you *will* fight. The difference is only this: *his* fight is expressed in nerve and ammunition, *yours* in work and dollars.

The Fourth Liberty Loan is the world's biggest drive back of the lines. It is the test of the financial reserves of this entire country of ours. It will gauge the power that you intend to put back of the fighting men in France for the next half year or more to come.

In fact it will show the value *you* place on the heritage of liberty, which three million men have taken up arms to defend *for you* to-day.

Take care when you sign that subscription blank for Liberty Bonds that the amount you set squares as nearly as it can with all your heart acknowledges this heritage to be worth to you.

BUY UNITED STATES GOVERNMENT BONDS

OF THE FOURTH LIBERTY LOAN

Written by I. R. Parsons

This Space Contributed to Winning the War by

GETTYSBURG DEPARTMENT STORE

NewspaperARCHIVE® NewspaperARCHIVE®

THE GETTYSBURG TIMES

Members of the American Newspaper Publishers Association
Published Daily, Except Sunday
Times and News Publishing Company
Office in Northwest corner of Centre Square, Gettysburg, Pennsylvania.
BELL PHONE 6-M UNITED PHONE 91-W
W. LAVERE HAFER, Secretary and Treasurer. PHILIP R. BIKLE President.
PHILIP R. BIKLE, Editor.
Entered August 15, 1904, at Gettysburg, Pa., as second-class matter, under Act of Congress, March 3, 1879.

RATES: Single copies to non-subscribers, 2 cents.
Subscriptions served by carrier in Gettysburg for 35 cents per month.
Mailed outside of Gettysburg for 35 cents per month.
Our advertising columns are open to all candidates of all parties.
Want ads. One cent per word each insertion. Two cents a word if guaranteed first page position. Resolutions of respect, poetry and memoriams, one cent per word.

TO OUR READERS

The Gettysburg Times takes absolutely no part in politics, being neutral on all such matters. Anything that appears in our general news columns, concerning state or national politics, is furnished by sources which are strictly non-partisan.

If you receive THE TIMES by mail you can find the date up to which you are paid on the pink address label on your paper. The date will be changed within ten days after your money is received at The Times Office.

A number of complaints are received from readers of The Times because of late receipts of our issues sent through the U. S. Mail, and we take occasion to suggest that as we have no control over the publication after its delivery to the Post Office Authorities, any delay in transit should be immediately reported to the Post Office Department, Washington, D. C.

Homeward Bound

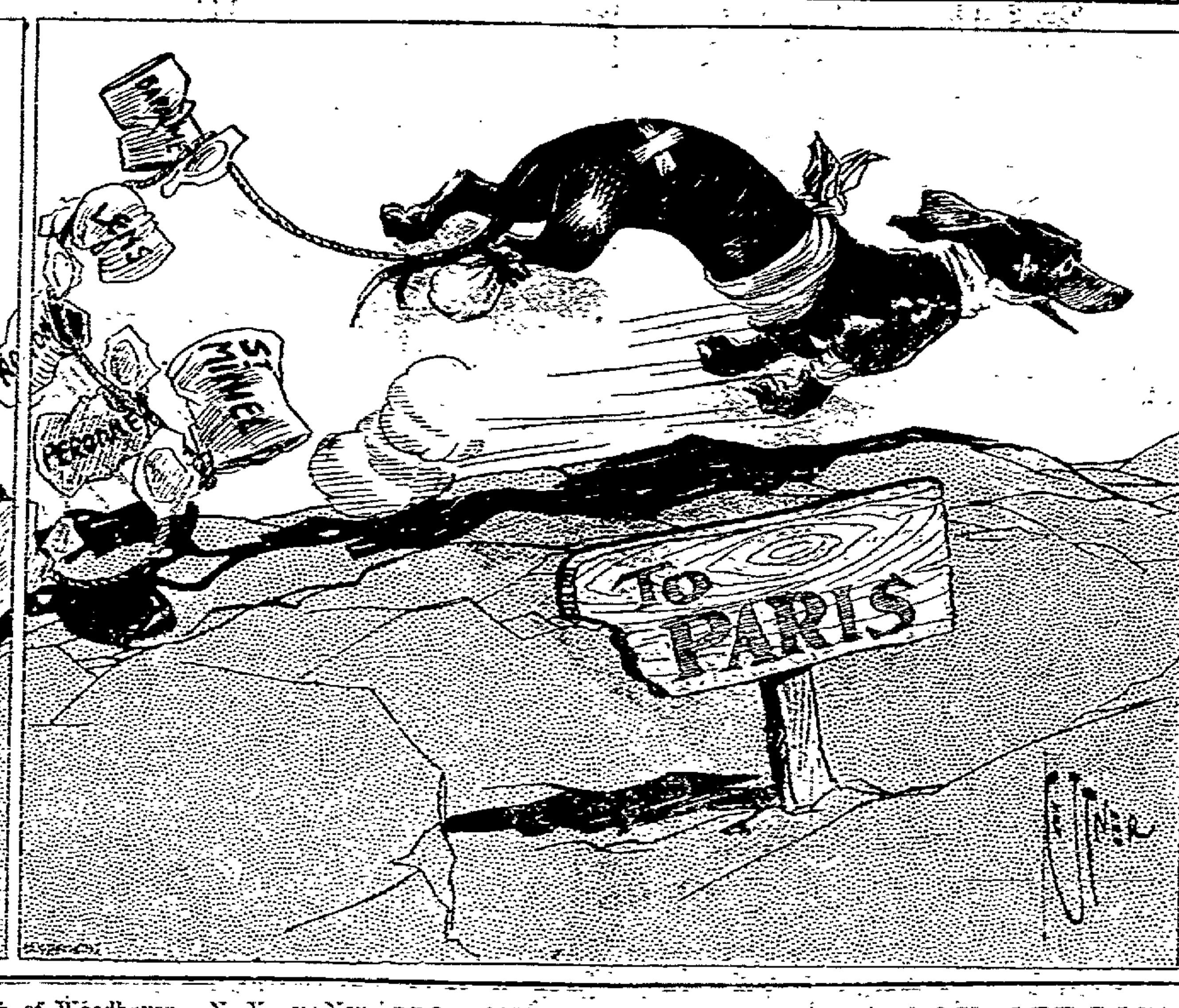

NEWS FROM THE COUNTIES NEARBY

Franklin, Cumberland, and York Contribute Share of Happenings.

MUCH INTEREST HERE

Paragraphs of News Items from the Sections Immediately Adjoining Adams County.

FRANKLIN COUNTY

TWO BROTHERS HIT

Their mother at her Horse Valley home has received the word from the authorities that Hobart G. Gilbert and Thomas J. Gilbert have both received wounds in battle, both fighting through Mihiel, Marne and Chateau-Thierry.

Hobart is twenty one years old, a member of Company K, 139th Infantry. He is a lad of unusual height, being five feet three inches. He was shot through both shoulders.

Thomas K. Gilbert is a member of Company K, 110th Infantry, is nineteen years old and six feet tall. He was shot through the hip.

Both these boys were expert marksmen and in more than one battle had been selected to "snipe" the gunners in the enemy's machine gun forces.

SAVED FROM FATAL DISASTER

Kenneth, the five-year-old son of Wilbur Hollingshead, Chambersburg, met with what might easily have been a fatal accident. The youngster ran into the street and attempted to mount the wagon of T. A. Zullinger, the groceryman, near the high line bridge. His leg slipped through one of the spokes in the wheel and had not the driver stopped as promptly as he did the boy would likely have been killed.

As it is his leg is broken above the knee, near the thigh, making a serious injury. Dr. John H. Kinter rendered the surgical aid needed and succeeded in reducing the fracture.

THEATRICAL AGENT DIES

Fred F. Lorraine, aged 30 years, whose home is in New York City, died Monday at the Washington county hospital at Hagerstown, from pneumonia following influenza. Lorraine went to Waynesboro the early part of last week as the advance agent of the "Naughty Widow" company that was to have appeared Saturday evening at the Arcade Theater. He became ill there and was taken to the hospital on Thursday by Manager J. R. Zook, of the Arcade.

CUMBERLAND CO.

"GOLD STAR HOUR"

Arrangements are being perfected throughout Cumberland county for the "Gold Star Hour" next Sunday morning. In every home it has been asked that services be held at 11 o'clock in honor of the men who have paid the supreme sacrifice; in recognition of what those in the armed forces of the nation are doing and to awaken in those at home a deeper consciousness of what their duty is in the support of those in service. The Council of Defense and Liberty Loan committee are co-operating in this plan, which is receiving the endorsement of ministerial associations.

In addition, Columbus Day will be specially observed with a general display of flags and special efforts towards the quota. In all $200,000 per day is needed from now on to reach the quota. Several new plans are being worked out to speed the work.

BROTHERS DIE

Coming home to attend the funeral services of his brother, a victim of the influenza, John Beecher, of the United States Merchant Marine, contracted the disease and died late Tuesday, according to information just reaching his parents, Mr. and Mrs. Jesse Beecher, of Frankford township. His death occurred just sixteen days after that of his brother, who was in the United States Naval Reserves.

YORK COUNTY

FIVE BOYS ARRESTED

A lot of brass was stolen last Friday from the Kintzing Manufacturing Company, Hanover, and was later sold to a junk dealer. The theft was reported to Chief of Police Jesse Crabbs and the chief rounded up five boys of town who admitted the theft. The boys were taken before Squire L. D. Sell, where they were given a reprimand and told if they came before him again they would be sent to a reformatory. The boys were compelled to carry the brass bass to the Kintzing company and the money returned to the junk dealer.

WILL RECEIVE BIBLES

Through the courtesy of the Philadelphia branch of the American Bible society, six Bible have just been secured for the use of the prisoners in the York county jail. Constant requests by the prisoners to the representative of the Protective Aid society on her visits to the jail made it evident that the supply of Testaments in the library of the institution was inadequate. The matter was taken up at the last meeting of the board of directors of the society, and Mrs. M. G. Spangler was requested to enter into correspondence with the American Bible society to see if it would not be possible to secure enough copies of the sacred writings so that there might be one in each corridor. The reply of the Bible society was very prompt and satisfactory. The six Bibles were forwarded immediately, with a letter from the society expressing its very great willingness to co-operate.

FAIL TO MAKE ESCAPE

Edward Rembert, aged 23, and his wife, Alma C. Rembert, aged 23, both of Woodhaven, N. Y., or Norwalk, Conn., the York police are not certain which, and Albert Norether, aged 37, of San Francisco, Cal., are under arrest there, charged with shoplifting and Detective Charles S. White and the York police are investigating in the belief that they will uncover extensive operations. A man with two children was arrested also because he happened to be in their company at the railway station, but as this man did not seem to be connected with the party, he was set at liberty. In the meantime a silk union suit which McLean's store people claim was stolen was found in the woman's small handbag, although she had stoutly denied knowing anything about the garment. In their luggage were found also a 38 calibre revolver, a number of small drills and an imitation diamond ring such as professionals use in substituting for valuable rings when they want to loot jewelry stores.

Rembert had $97 on his person, while Norether had $230. They were locked up on warrants sworn out before Alderman Keech by Alexander E. McLean, of the McLean store. It is known that the same people had been at the Bon-Ton store, where they looked at watches. A gentleman's new open face gold watch was found among the luggage.

Weights Affected by Gravity.

Anything weighed in the polar regions weighs more than if weighed on the equator, if weighed by a spring balance, since the strength of the spring is not affected by gravity; but if weighed by a scale beam balance and weights the weight is the same as in any part of the world, since the weights are affected by gravity to the same degree as the article which is weighed. For this reason goods weighed in custom houses from foreign parts are always weighed by beam scales.

Mischievous Magpie.

Birds of the magpie kind are like monkeys, full of mischief, play, and mimicry. There is a story of a tame magpie that was seen busily employed in a garden gathering pebbles, and with so much solemnity and a studied air dropping them in a hole made to receive a post. After dropping each stone it cried "Currack!" triumphantly, and set off for another. On examining the spot a toad was found in the hole, which the magpie was stoning for his amusement.

Caroni River Water Power.

The Caroni river in South America is said to have a remarkably even year around flow for a tropical stream and also to afford a great opportunity for the development of electrical power. There are three waterfalls within a short distance of the spot where it empties into the Orinoco river, and from the lowest of these it is estimated more than a million horsepower can be generated without any necessity of building dams.

NO CHANGE IN PRICE SCHEDULE

(Continued from First Page)

Rolled Oats,	.05½	.08
Rice Flour,	.10	.13
Corn Starch per pkg.,	.10	.12
Corn Starch per pkg.,	.07½	.10½
Blue Rose Rice,		.15
Granulated Sugar,	.0945-.10½	& .11
Pea Beans,	.14	.18
Lima Beans,	.15½	.18
Pink Beans,	.11	.13
Lard, city rendered	.31	.35
Lard, country rendered	.27	.32
Lard Substitute,	.24½	.28
Evap. Milk, Small Can,	.05	.07
Evap. Milk, Large Can,	.12½	.15
Evap. Skim Milk,	.09½	.12
Campbell's Beans,	$1.75 dz.	.20
Heinz Beans, small,	$1.35 dz.	.15
Heinz Beans, medium	$2.00 dz.	.22
Pink Salmon,		.22
Salmon Chums	$2.35 dz.	.25
Cheese,	.32-.34	.38-.40
Sardines,	.07½	.10
Oleomargarine,	.34½	.40
Milk,		.12
Boneless Bacon,	.45	.55
Creamery Butter,	.65	.70

BUCHANAN VALLEY

Buchanan Valley—Mr. and Mrs. William McKenrick and three children visited at the home of John E. Brady, near New Oxford, last week.

Many teachers are helping to pack apples in this locality, since their schools are closed on account of influenza.

A. W. Cole is not packing his apples this year, but hauls them open in barrels to Biglerville. John Dillon has a large crop, and is packing his apples.

Miss Kathryn Cole spent several days recently at the home of her uncle, James C. Cole, of the "Narrows".

Michael Whalen has gone to New York to attend school.

Edward J. Kohl is in Virginia engaged in packing apples at Edward G. Kohl's, his uncle.

Miss Jennie Kimple has been spending some time in Harrisburg.

Influenza is not prevalent in this part of the county.

CHURCH NOTICES

CASHTOWN REFORMED CHARGE

There will be no services. Rev. Clark Heller, pastor.

FAIRFIELD LUTHERAN CHARGE

There will be no services on Sunday. Rev. W. S. Bonnell, pastor.

One Step.

Life is not so complex if we do not persist in making it so. We need faith; we need chiefly to keep the corners of the mouth turned up, and not down. And after all, it is only a step at a time.—Ralph Waldo Trine.

YORK SPRINGS

York Springs—Mrs. Paul F. Myers and family, who had been spending the summer at York Springs, have returned to their home in Washington, D. C.

Misses Hattie B. Myers and Dorothy Myers, students at the School of Commerce, Harrisburg, are home this week on account of the school being closed.

Mr. and Mrs. C. F. Myers and daughter, Mrs. Joseph Harlacher, spent the week-end at Washington.

Mrs. J. Willis Smith has returned home from a visit to Harrisburg friends.

Roy Mackley, formerly of Mummasburg, is now reported as being stationed Somewhere in Russia.

Miss Anna Kahl, of Phoenixville, and Miss Cleo Haller, of Harrisburg, are the guests of Mrs. Joseph Harlacher.

Miss Marguerite Emmert is home on a vacation on account of the closing of the Lehighton public schools.

Mrs. P. M. Marshall has returned to her home in Minneapolis after an extended visit with her parents, Mr. and Mrs. G. W. Emmert.

Park Gardner left last week for Cross Roads, York county, where he will become pastor of the three Methodist churches, Cross Roads, Zion and Gatchelville. Rev. Luther McGarvey, the former pastor of this charge, has been transferred to James Creek church, Juniata county. Rev. James Doherty, pastor of York Springs charge, was a former pastor of the Gatchelville charge.

Last Sunday morning A. C. Gardner Jr., of Lancaster, received word that his brother, J. Sanford Gardner, of Tamaqua, was very ill with pneumonia. Mr. Gardner motored from Lancaster to York Springs, secured his mother, Mrs. A. C. Gardner Sr., and arrived in Tamaqua the same evening. The last reports indicate that Sanford's condition is much improved.

H. B. Pearson, of York Springs, has had the unique and unpleasant experience of having a touring car upset and pin him underneath. Fortunately he escaped practically uninjured. Gilbert Fair was towing in Mr. Pearson's car on Tuesday afternoon with Mr. Pearson at the steering wheel of the rear car. The brakes failed to work on the Pearson car which ran over the towing rope which wound around the right front wheel and turned the machine upside down and pinned Mr. Pearson underneath. Mr. Fair stopped his car and hastened back and managed to raise the machine enough to release Mr. Pearson, who was only slightly injured.

Have a Heart, Judge.

In the long run an automobilist doesn't gain time by making too much [illegible] in the city limits. The chances [illegible] he'll have to do some.

UNCLE SAM'S ADVICE ON FLU

U. S. Public Health Service Issues Official Health Bulletin on Influenza.

LATEST WORD ON SUBJECT.

Epidemic Probably Not Spanish in Origin—Germ Still Unknown—People Should Guard Against "Droplet Infection"—Surgeon General Blue Makes Authoritative Statement.

Washington, D. C.—(Special.)—Although King Alfonso of Spain was one of the victims of the influenza epidemic in 1893 and again this summer, Spanish authorities repudiate any claim to influenza as a "Spanish" disease. If the people of this country do not take care the epidemic will become so widespread throughout the United States that soon we shall hear the disease called "American" influenza.

In response to a request for definite information concerning Spanish influenza, Surgeon General Rupert Blue of the U. S. Public Health Service has authorized the following official interview:

What is Spanish Influenza? Is it something new? Does it come from Spain?

"The disease now occurring in this country and called 'Spanish Influenza' resembles a very contagious kind of [illegible] in the head, eyes, ears, back or other parts of the body and a feeling of severe sickness. In most of the cases the symptoms disappear after three or four days, the patient then rapidly recovering. Some of the patients, however, develop pneumonia, or inflammation of the ear, or meningitis, and many of these complicated cases die. Whether this so-called 'Spanish' influenza is identical with the epidemics of influenza of earlier years is not yet known.

"Epidemics of influenza have visited this country since 1647. It is interesting to know that this first epidemic was brought here from Valencia, Spain. Since that time there have been numerous epidemics of the disease. In 1889 and 1890 an epidemic of influenza, starting somewhere in the Orient, spread first to Russia and thence over practically the entire civilized world. Three years later there was another flare-up of the disease. Both times the epidemic spread widely over the United States.

"Although the present epidemic is called 'Spanish influenza,' there is no reason to believe that it originated in Spain. Some writers who have studied the question believe that the epidemic came from the Orient and they call attention to the fact that the Germans mention the disease as occurring along the eastern front in the summer and fall of 1917."

How can "Spanish influenza" be recognized?

"There is as yet no certain way in which a single case of 'Spanish influenza' can be recognized. On the other hand, recognition is easy where there is a group of cases. In contrast to the outbreaks of ordinary coughs and colds, which usually occur in the cold months, epidemics of influenza may occur at any season of the year. Thus the present epidemic raged most intensely in Europe in May, June and July. Moreover, in the case of ordinary colds, the general symptoms (fever, pain, depression) are by no means as severe or as sudden in their onset as they are in influenza. Finally, ordinary colds do not spread through the community so rapidly or so extensively as does influenza.

"In most cases a person taken sick with influenza feels sick rather suddenly. He feels weak, has pains in the eyes, ears, head or back, and may be sore all over. Many patients feel dizzy, some vomit. Most of the patients complain of feeling chilly, and with this comes a fever in which the temperature rises to 100 to 104. In most cases the pulse remains relatively slow.

"In appearance one is struck by the fact that the patient looks sick. His eyes and the inner side of his eyelids may be slightly 'bloodshot' or 'congested,' as the doctors say. There may be running from the nose, or there may be some cough. These signs of a cold may not be marked; nevertheless the patient looks and feels very sick.

"In addition to the appearance and the symptoms as already described, examination of the patient's blood may aid the physician in recognizing 'Spanish influenza,' for it has been found that in this disease the number of white corpuscles shows little or no increase above the normal. It is possible that the laboratory investigations now being made through the National Research Council and the United States Hygienic Laboratory will furnish a more certain way in which individual cases of this disease can be recognized."

What is the course of the disease? Do people die of it?

"Ordinarily, the fever lasts from three to four days and the patient recovers. But while the proportion of deaths in the present epidemic has generally been low, in some places the outbreak has been severe and deaths have been numerous. When death occurs it is usually the result of a complication."

What causes the disease and how is it spread?

"Bacteriologists who have studied influenza epidemics in the past have found in many of the cases a very small rod-shaped germ called, after its discoverer, Pfeiffer's bacillus. In other cases of apparently the same kind of disease there were found pneumococci, the germs of lobar pneumonia. Still others have been caused by streptococci, and by others germs with long names.

"No matter what particular kind of germ causes the epidemic, it is now believed that influenza is always spread from person to person, the germs being carried with the air along with the very small droplets of mucus, expelled by coughing or sneezing, forceful talking, and the like by one who already has the germs of the disease. They may also be carried about in the air in the form of dust coming from dried mucus, from coughing and sneezing, or from careless people who spit on the floor and on the sidewalk. As in most other catching diseases, a person who has only a mild attack of the disease himself may give a very severe attack to others."

What should be done by those who catch the disease?

"It is very important that every person who becomes sick with influenza should go home at once and go to bed. This will help keep away dangerous complications and will, at the same time, keep the patient from scattering the disease far and wide. It is highly desirable that no one be allowed to sleep in the same room with the patient. In fact, no one but the nurse should be allowed in the room.

"If there is cough and sputum or running of the eyes and nose, care should be taken that all such discharges are collected on bits of gauze or rag or paper napkins and burned. If the patient complains of fever and headache, he should be given water to drink, a cold compress to the forehead and a light sponge. Only such medicine should be given as is prescribed by the doctor. It is foolish to ask the druggist to prescribe and may be dangerous to take the so-called 'safe, sure and harmless' remedies advertised by patent medicine manufacturers.

"If the patient is so situated that he can be attended only by some one who must also look after others in the family, it is advisable that such attendant wear a wrapper, apron or gown over the ordinary house clothes while in the sick room and slip this off when leaving to look after the others.

"Nurses and attendants will do well to guard against breathing in dangerous disease germs by wearing a simple fold of gauze or mask while near the patient."

Out of Sight.

Some men mysteriously disappear, and others marry famous actresses.—Atchison Globe.

TYPEWRITERS

SALE OR RENT
Repairs and Supplies for all Machines
Phones, Office Bell 36 2; Residence, United 13L
C. L. EICHOLTZ,
NEW OXFORD, PA.

(Medical Advertising)

WOULD LIKE SECRET FOR LOOKING WELL

"Two weeks ago I weighed 96 pounds. Now I weigh 105 pounds and feel perfectly well. Anyone I see suffering I tell them of what Mayr's Wonderful Remedy has done for me. They all want to know what makes me look so well. Your medicine has also been a real life-saver for my mother. I cannot recommend it too highly for stomach trouble." It is a simple, harmless preparation that removes the catarrhal mucus from the intestinal tract and allays the inflammation which causes practically all stomach, liver and intestinal ailments, including appendicitis. One dose will convince or money refunded.

People's Drug Store and druggists everywhere.

Doings of the Van Loons— Circumstantial evidence was certainly against Mr. Smart

By F. Leipziger

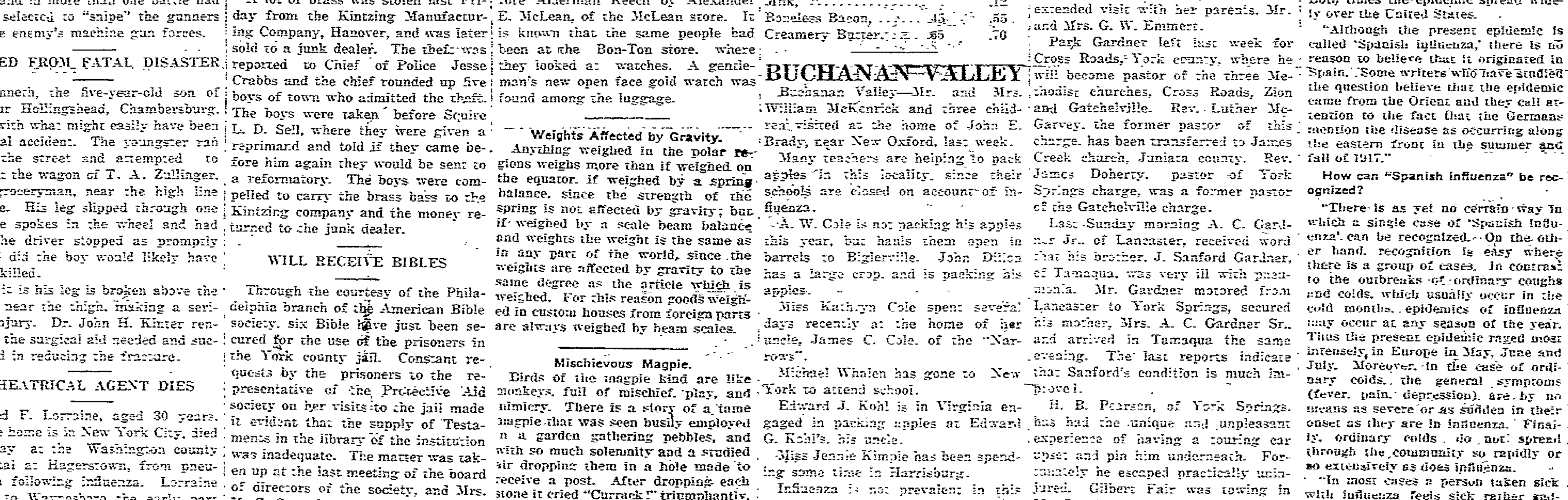

White Buzzards.

A page from Captain Dampier's "First Voyage to the Bay of Campeachy" published in 1729, tells of white buzzards. A native of any of the southern states will vouch for the fact that a white buzzard in those parts would be regarded as something of an absurdity, but says the veracious old sea captain: "Some of the carrion crows are all over white but their feathers look as if they were sullied. . . . 'Tis seldom that we see a great number of black ones but that we see one white one among them."

Incongruities.

A St. Louis man, who was arrested, had a picture of his Sunday school teacher and one of a burlesque actress on his person. The Philadelphia Telegram has discovered a man whose diet is cream puffs and pig's feet. We know of a baseball writer whose hobby is Shakespeare.—Buffalo News.

NewspaperARCHIVE® NewspaperARCHIVE®

One of Humanity's Failings.

"Somehow," said Uncle Eben, "de man dat can't do much of anything al-lus attaches de most importance to his opinion of how things ought to be done."

PUBLIC SALE
OF VALUABLE FRUIT FARM AND TOWN PROPERTY
ON
THE 16TH DAY OF OCTOBER, 1918

The undersigned, assignee for the benefit of the creditors of James A. Carey and Ernest L. Carey and wife, by virtue of an order of the Court of Common Pleas of Adams County, will sell the following described real estate.

TRACT NO. 1. A tract of land situate in Franklin Township, Adams County, Pennsylvania, adjoining lands of Howard Walter, William Bittinger, W. W. Boyer, Margaret C. Wildesin, John P. Butt, and others, containing sixty three (63) acres, more or less, of which there are about thirty (30) acres in timber, the balance being practically all in fruit. This property lies about one-half mile off the road leading from Cashtown to Arendtsville, known as the "BACK ROAD", about midway between these towns, and improved with a two story frame house, barn, chicken house, pig-pen and other necessary buildings, having a good spring of water near the house. This property has an APPLE ORCHARD ON IT IN BEARING CONDITION OF ABOUT 500 TREES, consisting of Baldwin, Lady Blush, Northern Spy, Ben Davis, York Imperial and Stayman Winesap and at this time the crop is estimated at about 700 or 800 barrels of fine fruit.

This is a valuable property because it is peculiarly adapted to the growing of fruit of fine quality, and will prove to the purchaser a profitable investment. In addition to the apple orchard there are in thrifty condition apricot, cherry, peach and quince trees; the cherry are Carnation and Tartarian.

TRACT No. 2. A lot of ground situate in the Borough of Arendtsville County of Adams and State of Pennsylvania, fronting on Pearl Street and adjoining the Lutheran Church on the North and A. J. Miller on the South and running back to a public alley, improved with a two story brick house, stable, hog-pen, chicken house and other necessary buildings.

There is on this property a never-failing well of good water.

TRACT NO. 1 will be sold on the premises at 2 o'clock and tract No. 2 on the premises in Arendtsville at 4 o'clock when attendance will be given and terms made known by

J. L. BUTT, Assignee.

REGISTER'S NOTICE

Notice is hereby given to all legatees and other persons concerned that the administration accounts hereinafter entered will be presented at an Orphans' Court for confirmation and allowances on Monday, October 21st, A. D. 1918, at 10:00 o'clock a. m., of said day.

253. The first and final account of Paul O. Wagner and Jeff. McIntire, executor of the last will of Elizabeth Baker, late of Straban township, Adams Co., Pa., deceased.

254. The first and final account of Philip Grist, executor of the last will and testament of Abner Grist, late of the borough of East Berlin, Adams Co., Pa., deceased.

255. The first and final account of Daniel A. Blocher, administrator c. t. a., of the last will and testament of Mary Blocher, late of Mt. Pleasant township, Adams Co., Pa., deceased.

256. The first and final account of Noah A. Lease, executor of the will of Lucinda Davis, late of Union township, Adams Co., Pa., deceased

C. W. GARDNER,
Register.

PUBLIC SALE
OF
REAL ESTATE
THE 29th DAY OF OCTOBER, 1918

We will offer our property at public sale on account of failing health. Consisting of 107 acres and some perches, situated in Butler township, on the Hunterstown road, one mile east of Mummasburg, and six miles west of Hunterstown. Improved with a nine room brick house and out house, barn and all other necessary out buildings, good automobile and buggy shed; new wood house, chicken house, two good hog pens; a good well of never failing water; and cistern at house and water piped at barn. The buildings are under good roofing and farm under good fencing. There are 10½ acres of young apple and peach trees, consisting of 250 Elberta peach trees, 115 Stayman Winesap, and 285 York Imperial apple trees. Also 1½ acres of bearing trees, consisting of all kinds of fruit.

Eight acres of timberland. The land is under good state of cultivation. This farm is convenient to school, church, stores and mills, and in the fruit belt.

Sale to begin at two o'clock p. m. at which time terms of sale will be made known by

CHARLES H. ESSICK,
SUE M. ESSICK,
MARY J. ESSICK.

FOR SALE

Double brick house on 60x200 foot lot to private alley, containing 8 rooms each with bath, basement, cellar and mansard roof. One block from Post Office on East High street. Sold to close estate.

DR. W. H. O'NEAL
Baltimore street.

(Medical Advertising)

SURPRISED AT THE GOOD RESULTS FROM THREE BOTTLES OF TONALL

"My appetite was bad, had pain in the back and limbs, was dizzy in the head and had headaches, and was unable to work," says Florence Williams, a well-known lady of Berlin Md.

"I saw Tonall advertised in Berlin Advance, and got a sample bottle at Harmonson's Drug Store, and after using three bottles, was surprised at the good results I got. Have no headaches now, dizziness all gone, my appetite is good, soreness in limbs and back left me and can't find enough work to do. Tonall will surprise others who are ailing if they once begin using it."

This testimonial was given September 10 1918.

TONALL is sold at People's Drug Store, Gettysburg, and E. T. Auker, New Oxford.

PUBLIC SALE
OF
PERSONAL PROPERTY
SATURDAY, OCTOBER 12, 1918.

The undersigned administrator of the estate of Henrietta E. Yeaple, deceased, late of Cashtown, Adams County, Pa., will sell the following personal property:

HOUSEHOLD GOODS

Good crystal range and pipe; Buck's heater; cook stove; three burner oil stove; one burner oil stove; bed room suit; buffet; sewing machine; sink; stands; rocking chairs; dining room chairs; large morris chair; ten foot extension table; drop leaf table; large mirror; two small mirrors; clocks; pictures; old time melodian; two Brussels carpets, good as new; imported carpet; twenty five yards rag carpet; stair carpet; rugs; lot of bed clothing of all kinds; window shades and curtains; canned fruit; dishes of all kinds; pots; pans; crocks; jars; etc.

Carpenters bench and tools. Lot of articles too numerous to mention. Sale to commence at 12:00 o'clock sharp, when terms and conditions will be made known by

JOHN H. YEAPLE,
Administrator.

Martz, Auctioneer.

GETTYSBURG MARKETS

Prices at the Gettysburg warehouse corrected daily by C. [illegible] Wolf, Jr., successor to J. Geo. Wolf's Sons Co.

Purchasing

Wheat	$2.15
Rye	$1.40
Oats	
Corn	

Retail

Barley Seed	$2.75
Wheat Middlings	$3.20
Straw	$1.00
Hay	$1.60
Plaster	$12.00
Shelled Corn	$1.80
Cement	$2.80
Western Flour	$14.0
Green Cross Feed	$3.25
Hollyo Poultry Mash	$4.00
Schumaker Stock Feed	$3.00
Wheat Bran	$2.25
Ear Corn	$1.80
Corn and Oats Chop	$3.00
Cotton Seed Meal	$64.00 per Ton
Cotton Seed Meal	$3.25 per sack
Oats Feed	$1.60
Home Oats	.90
Western Oats	$1.10
Succrene	$2.[illegible]

THE MODERN WAY OF HEATING
WITH THE
FAULTLESS COMFORT
Pipeless FURNAE

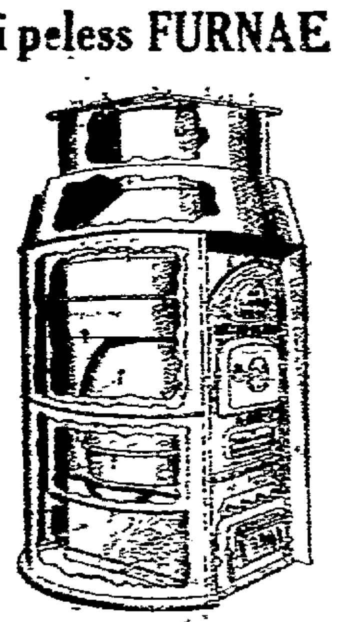

Burns hard and soft coal or wood. Requires from 25 per cent to 40 per cent less fuel than the old styles. Heats the entire house from one register. Sold on a guarantee. Can change old style furnaces into pipeless furnaces. See me for prices and terms.

Agent for Adams County
Both 'Phones BIGLERVILLE, PA.
L. L. ULRICH

(Medical Advertising)

A DEAD STOMACH

Of What Use Is it?

Thousands? yes hundreds of thousands of people throughout America are taking the slow death treatment daily.

They are murdering their own stomach; the best friend they have and in their sublime ignorance they think they are putting aside the laws of nature.

This is no sensational statement; it is a startling fact, the truth of which any honorable physician will not deny.

These thousands of people are swallowing daily huge quantities of pepsin and other strong digesters made especially to digest the food in the stomach without any aid at all from the digestive membrane of the stomach.

Mi-o-na stomach tablets relieve distressed stomach in five minutes; they do more. Taken regularly for a few weeks they build up the run down stomach and make it strong enough to digest its own food. Then indigestion, belching, sour stomach and headache will go.

Mi-o-na stomach tablets are sold by druggists everywhere and by People's Durg Store, who guarantees them.

(Medical Advertising)

CATARRH

Quickly Ended by a Pleasant, Germ-Killing Antiseptic.

The little Hyomei inhaler is made of hard rubber and can easily be carried in pocket or purse. It will last a lifetime.

Into this inhaler you pour a few drops of magical Hyomei.

This is absorbed by the antiseptic gauze within and now you are ready to breathe it in over the germ infested membrane where it will speedily begin its work of killing catarrhal germs. Hyomei is made of Australian eucalyptol combined with other antiseptics and is very pleasant to breathe

It is guaranteed to banish catarrh, bronchitis, sore throat, croup, coughs and colds or money back. It cleans out a stuffed up head in two minutes.

Sold by People's Drug store and druggists everywhere.

Complete outfit, including inhaler and one bottle of Hyomei, costs but little, while extra bottles, if afterward needed, may be obtained of any druggist.

FOR SALE OR Exchange For FARM

Nine room house on Chambersburg street, with all conveniences.

APPLY TIMES OFFICE

A DIFFERENT KIND of USED CAR HOUSE

We mark our cars in plain figures — we guarantee satisfaction — we don't misrepresent — we give you the lowest prices possible together with service and satisfaction to all our customers.

1000 USED AUTOS $250 UP

We have every known make auto and truck in 1918 models. Just tell us what you want and we'll show it to you.

Auto Catalogue 126 Free

Our new catalogue just off press. Send for it.

ROMAN AUTO CO.
World's Largest Auto Dealers
203 N. Broad Street,
Philadelphia, Pa.

Good Income Paying Property For Sale

Three Residence Properties on Breckenridge St. In good repair. Will net owner good return on investment.

For further particulars apply to

John C. Sheafer
Sheafer's Billiard Hall

(Medical Advertising)

SCHOOL-DAY STRAIN

A parent troubled over a child or a fast-growing youth, could do no better than to utilize the definite help that

SCOTT'S EMULSION

affords as a strengthening and nourishing factor. A very little of *Scott's* every day, during a time of stress, furnishes elements of nourishment essential to the blood and tends to confirm a growing child in robustness. For *your* boy or girl, *you* will not be satisfied with anything short of *Scott's.*

Scott & Bowne, Bloomfield, N. J.

(Medical Advertising)

HERE'S WARMING, SOOTHING RELIEF FROM YOUR RHEUMATIC ACHES

For prompt relief from Rheumatism, Neuralgia, or Lumbago, you can depend on Sloan's Liniment. The warming, soothing, counter-irritant effect is the quickest way to overcome the inflammation, swelling or stiffness. A few drops go right to the sore part, draw the blood from the congested place and remove the cause of the ache.

The great penetrating power of Sloan's Liniment makes rubbing needless. It is easier and cleaner to use than plasters or poultices. It does not stain the skin or clog the pores. A bottle of Sloan's Liniment is all you need for quick rest and relief from the pains of sprains, bruises, backache, stiffneck, and most forms of rheumatic twinges. Generous size bottles at druggists everywhere.

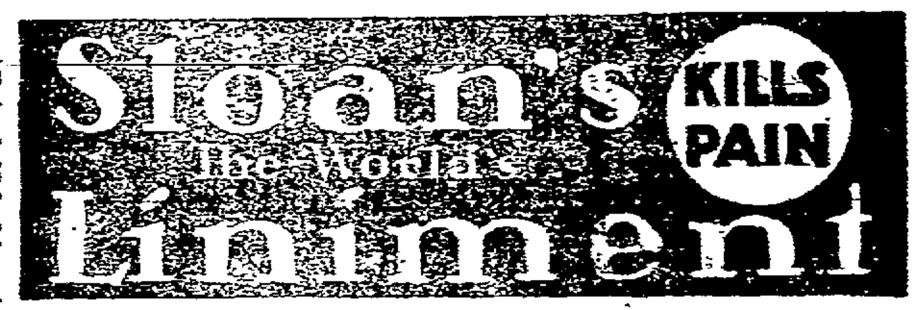

30c; 60c; $1.20

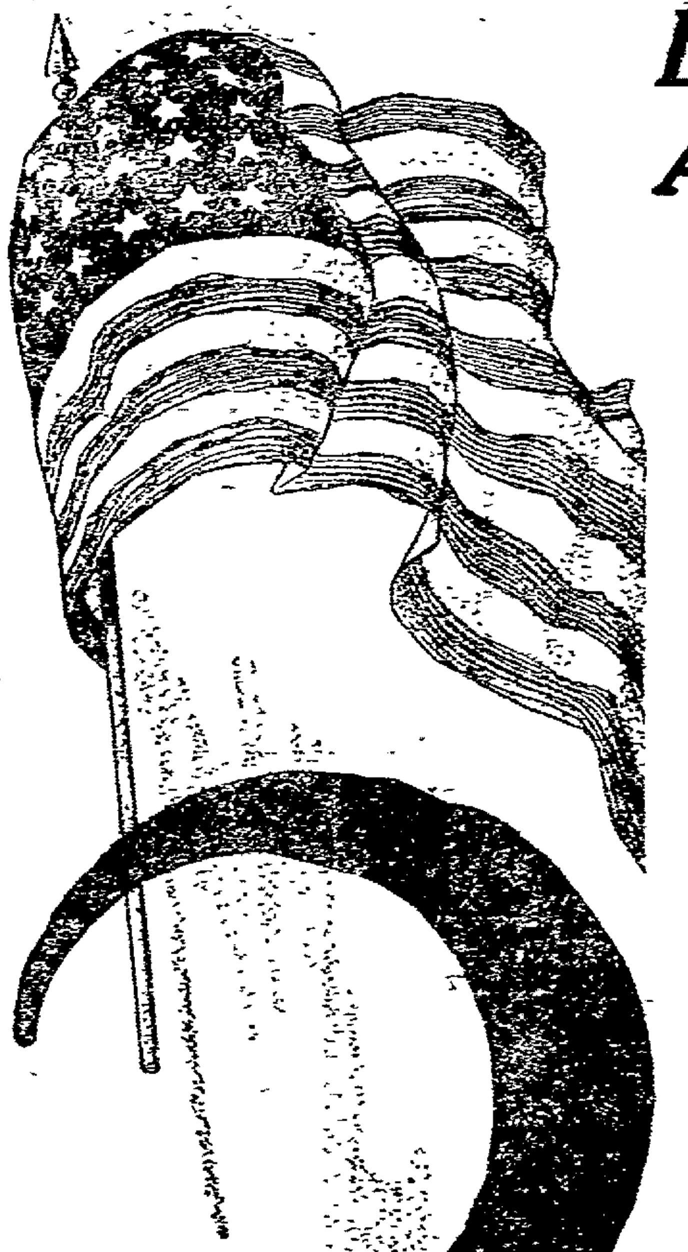

Does Such an American Exist?

Can there be any American who is not doing all he can to help win the war? Who pretends to believe that we could have kept out?

Who whines or growls about the little sacrifice he is asked to make?

Who gets panicstricken and thinks that it would be better to compromise with the Hun and listens to the serpent whisperings of German propaganda?

If such an American exists let him realize what Germany has done to Russia, which gave in and negotiated a cowardly peace.

There is only one thing for us all today and that is war to the bitter end—war until the Hun is utterly and completely destroyed.

For those who cannot fight, LIBERTY BONDS are the best possible weapons against the Hun.

Buy Liberty Bonds Today
Any Bank Will Help You

Does Your Life Work Mean Anything to You?

You farmers who have worked hard—and no one works harder—to get together your property, what does it mean to you?

Your property—your farm and buildings, your crops, your stock, your farm implements and, too, your home—all of these represent years and years of work that you have done.

Everything that you enjoy as the result of your work comes to you and stays with you because the heroic soldiers and sailors of Uncle Sam are standing between you and the bloodthirsty, murderous Hun.

To keep the Hun away from you, Uncle Sam does not ask you to GIVE even a single penny. He simply asks you to LEND him your money at good interest and he guarantees on his word of honor—a word that has never been broken—to pay back every penny you lend.

What is your answer?

Have *you* bought all the LIBERTY BONDS you possibly can?

Buy Liberty Bonds Today;
Any Bank Will Help You

This Space Contributed to Winning the War by

GETTYSBURG STEAM LAUNDRY

NewspaperARCHIVE® NewspaperARCHIVE®

G. W. Weaver & Son Gettysburg, Pa.
Dry Goods Department Store

Buy Liberty Bonds

SECRETARY BAKER says:— "The supreme moments of our struggle with Germany have now come. This means that our Fourth Liberty Loan must be larger and more enthusiastically supported and more quickly than ever subscribed."

Floor Coverings of Every Character, Shades, Curtains, &c.

RUGS— at almost Pre-war Prices— our prices on many of those room size Rugs. less than present mill prices.

8-3 x 10-6; 9 x 12; 10-6 x 14 &c. All discontinued patterns. all odd lines. all stock left will be sold at this sale. This includes all lines of floor coverings. The prices on these goods are in many cases less than wholesale prices. This is your opportunity if you are looking for bargains in the floor covering line. The quantity of many items is not large. so that you will have to shop early to get the best choice.

There will be no low priced floor coverings anywhere for a long time after the war.

Blankets

Early bought blankets at price savings over later quotations of one fourth.

Surely you remember how scarce blankets and comforts were last season. For many weeks it was almost impossible to secure them at any price. They are scarcer this season. Save yourself many dollars and possibly, inconveniences, by making your purchases now. We will store away for you any blanket, comfort or Auto-robe and deliver it when you desire.

Sheets, Pillow Cases & Quilts

at less than present market prices.

G W. WEAVER & SON

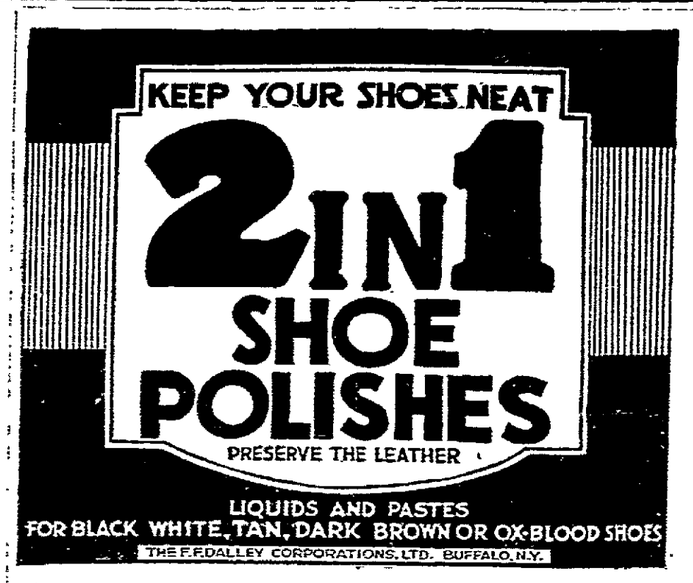

OYLER & SPANGLER

The Oldest Established Hide and Fertilizer Dealers in Adams County

We remove dead stock within a radius of 20 miles and pay you for it.

Our prompt service in this line will please YOU.

"Save your fertilizer bags. They are worth $2.00 for 12 bags if filled at our factory.

Don't Forget we pay the highest price for Hides.

BOTH PHONES GETTYSBURG, PA.

PUBLIC SALE

On the 19th day of October

I will offer at public sale my property, located on Gettysburg street, ARENDTSVILLE, PA. It is improved with an

Eight Room Brick House

summer kitchen attached. stable. buggy. chicken and wood houses; large lot. with plenty of fruit, such as cherries, peaches. pears, grapes and raspberries. Water in house.

Sale at one o'clock, sharp.

H. B. MARTIN

PUBLIC SALE
OF DESIRABLE PROPERTY

On Saturday, the 19th day of October. 1918, the undersigned Attorney-in-Fact for the heirs of Jerome J. Golden, late of Mt. Pleasant Township, Adams County, deceased, will offer at public sale on the premises:

All that farm situate in Mt. Pleasant Township, Adams County, Penna., fronting on the public road from Bonneauville to Whit Hall and immediately adjoining the village of Bonneauville, adjoining the public road on the East, land of George Gebhart on the West and South and Chas. Strawsbaugh on the North, containing 28 acres, more or less, and improved with a good brick dwelling house and back building, one and one-half story out-kitchen, frame barn, wagonshed, hog-pen and all necessary outbuildings.

Sale to commence at 1:30 o'clock P. M., when terms and conditions will be made known by

E. L. GOLDEN. Attorney-in-Fact.
Bonneauville, Pa.

Thompson, auct.

J. L. Williams, attorney for the estate.

Also at the same time and place and under the same conditions as above I will sell my two and one half story frame house and lot, stable and all necessary outbuildings. situate in Bonneauville. along the Hanover and Gettysburg Road.

A. J. HAWN

(Medical Advertising)

BETTER THAN CALOMEL

Thousands Have Discovered Dr. Edwards' Olive Tablets are a Harmless Substitute.

Dr. Edwards' Olive Tablets—the substitute for calomel — are a mild but sure laxative, and their effect on the liver is almost instantaneous. They are the result of Dr. Edwards' determination not to treat liver and bowel complaints with calomel. His efforts to banish it brought out these little olive-colored tablets.

These pleasant little tablets do the good that calomel does, but have no bad after effects. They don't injure the teeth like strong liquids or calomel. They take hold of the trouble and quickly correct it. Why cure the liver at the expense of the teeth? Calomel sometimes plays havoc with the gums. So do strong liquids. It is best not to take calomel, but to let Dr. Edwards' Olive Tablets take its place.

Most headaches, "dullness" and that lazy feeling come from constipation and a disordered liver. Take Dr. Edwards' Olive Tablets when you feel "loggy" and "heavy." Note how they "clear" clouded brain and how they "perk up" the spirits. 10c and 25c a box. All druggists.

PUBLIC SALE
ON
SATURDAY, OCTOBER 19, 1918.

The undersigned will sell at public sale on the road leading from Gettysburg to Fairfield, one fourth mile north of the Stone Church, the following:

Six month old COLT.

TWENTY FIVE HEAD OF HOLSTEIN AND DURHAM CATTLE

Consisting of heifers, bulls and steers weighing from 500 to 700 pounds. Some of these heifers will be fresh during the winter.

TEN HEAD OF SHOATS.

Lard and potatoes.

Sale to begin at 1:00 o'clock. when terms and conditions will be made known by

CHARLES G. IRWIN.

(Medical Advertising)

ONLY POWERFUL MEDICINE WILL END RHEUMATISM

It matters not whether you have had agonizing pains from rheumatism for 20 years or distressing twitchings for 20 weeks. Rheuma is strong enough and mighty and powerful enough to drive rheumatic poisons from your body and abolish all misery or money back.

Druggists everywhere are authorized to sell Rheuma on a no-cure-no-pay basis. A bottle contains 15 days' treatment at a cost of only five cents a day and after you take the small dose as directed once a day for two days you should know that at last you have obtained a remedy that will conquer rheumatism.

For over five years throughout America Rheuma has been prescribed by broad minded physicians and has released thousands from agony, pain and despair.

Get a bottle at once for trial from Peoples Drug Store.

Chas. S. Mumper.

Furniture Storage;
Furniture Packing;
Furniture Hauling, long distance;
Furniture, Second Hand;
Piano Moving;
Singer Swing Machines,
All styles;
some Second Hand Singer machines.

Chas. S. Mumper
North Washington Street

FOR SALE

Kieffer pears - $1,00 per bushel at orchard.

F. F. McDERMITT
R4, Gettysburg, Pa.
United Phone 626—I

Just Now

Your young American citizen is imbued with the military spirit---he wants his clothes to express it--- the Correct Styles of the season for MEN and YOUNG MEN at our store, answer the call.

Despite the scarcity of Wool, our CLOTHES retain their high standard of quality in all fabrics.

O. H. LESTZ,
THE HOME OF GOOD CLOTHES.
Square & Carlisle St., Gettysburg, Pa.

For Sale or Rent

An old established Hotel stand, better known as the

ELK HORN HOTEL

BENDERSVILLE, Adams County, eleven miles north of Gettysburg, on the State Highway, right in the large apple belt. Five roads lead to this Hotel, right in the center of the town. All necessary outbuildings. Large stable that will make a good place for some horseman or stock dealer. This hotel has a large garden.

Anyone interested write to

George B. Hoover,
143 South Avenue, COATESVILLE, PA.

(Medical Advertising)

Feeble Old People Vinol is What You Need

because it contains the very elements needed to replace weakness with strength, viz: Beef and Cod Liver Peptones, Iron and Manganese Peptonates, and Glycerophosphates, with a mild tonic wine. This is a splendid combination to restore strength, vitality and vigor. It has given ninety percent satisfaction for sixteen years. HERE IS PROOF:

Malone, N.Y.
"I am 84 years of age and got into a feeble, weak and nervous condition so I could not sleep. Vinol has not only built up my strength but it has given me a good appetite and I sleep all right now. Without doubt Vinol is the greatest strengthener for old people obtainable."—Mrs. S. B. Wells.

Winchester, Va.
"I am a farmer's wife, 75 years of age, and pneumonia left me in a weak, run-down condition. so I could hardly keep about and do my work. A neighbor brought me Vinol and it has built up my strength so fast that I think it is the best medicine I have ever taken."—Mrs. Jennie Chapman.

For all run-down, nervous, anaemic conditions, weak women, overworked men, feeble old people and delicate children, there is no remedy like Vinol.

Vinol Creates Strength

People's Drug Store, C. Wm. Beales, Prop., and druggists everywhere.

We Will Help You Help Your Country

If you have not on hand sufficient cash to pay in full your subscription to the

FOURTH LIBERTY LOAN

We will lend you 90 per cent. of your subscription for three months at not more than 4½ per cent.

NO LOAN TOO SMALL!!!

The First National Bank of Arendtsille
The Bendersville National Bank
The Biglerville National Bank
The East Berlin National Bank
The Peoples State Bank of East Berlin
The First National Bank of Fairfield
The First National Bank of Gettysburg
The Gettysburg National Bank
The Citizens Trust Company of Gettysburg
The Littlestown National Bank
The Littlestown Savings Institution
The Farmers National Bank of McSherrystown
The Farmers & Merchants Nat. Bank of New Oxford
The First National Bank of York Springs

BIG BARGAINS
—IN—
Ladies' WAISTS
—AT—
THE HUB
FOR ONE DAY ONLY
Saturday, Oct. 12

Any of our fine crepe-de-chine or georgette-crepe waists that sold at $5.50. $6.00 and $6.50. Saturday only **$4.98**

A special lot of crepe-de-chine waists and very fine voiles that sold at $4.00 and $4.50. Saturday only **$2.98**

We have just received a few georgette-crepes with beautiful frills and tailored high-necked crepe-de-chines that sell at $8.00. Saturday only **$6.98**

Whether you need a waist or not, it will pay you to buy one of these beautiful numbers at the above prices. Remember these prices are for Saturday only.

THE HUB
"THE LADIES' SHOP"
9 Baltimore St. Gettysburg, Pa.

To Have Men Yours.

Go forth into the busy world and love it, interest yourself in its life; mingle kindly with its joys and sorrows; try what you can do for men rather than what you can make them do for you, and you will know what it is to have men yours, better than if you were their king or master.—Brooke Herford.

Chinese Mouth Organ.

The Chinese have a singular instrument called cheng or mouth-organ. It is a circular bundle of small reeds of different lengths, pierced with finger-holes at proper distances, and communicating with a common air chamber beneath. The notes are produced by stopping the holes with the fingers.

NewspaperARCHIVE® NewspaperARCHIVE®